Tips for Diving Responsibly While on Regular Medication

How to Stay Safe and Dive Responsibly While Managing Your Medications

Diving opens up an incredible underwater world full of adventure and discovery. But what if you are on regular medication? Can your medicine affect how your body handles changes in pressure? Could it hide important symptoms that signal diving-related health issues? What about interactions between your medications and the unique environment underwater?

These are important questions for anyone who dives while managing health conditions with drugs. Understanding these risks is key to staying safe and enjoying your dives. In this article, we will explore tips for diving responsibly while managing your medications.

Consult your doctor before diving

Dive-related injuries and health problems are rare, and most healthcare providers lack specialized training in treating them. In addition, a lot of diving takes place in tropical locations with unfamiliar medical risks and often limited access to specialized care. This puts the responsibility on divers to assess risks, stay informed, and seek expert help.

Talk to your healthcare provider before planning a dive trip. Discuss your current medications and how they might affect dive safety. Some medicines are not safe under increased ambient pressure underwater. Increased oxygen levels while diving may also interact with drugs. Your doctor can help evaluate the risks specific to your medication.

They may adjust dosages or suggest alternatives that are safer for diving. Be honest about your full medical history and diving experience. If your medication causes dizziness or drowsiness, diving might be unsafe. Getting a medical clearance is an important first step to protect yourself.

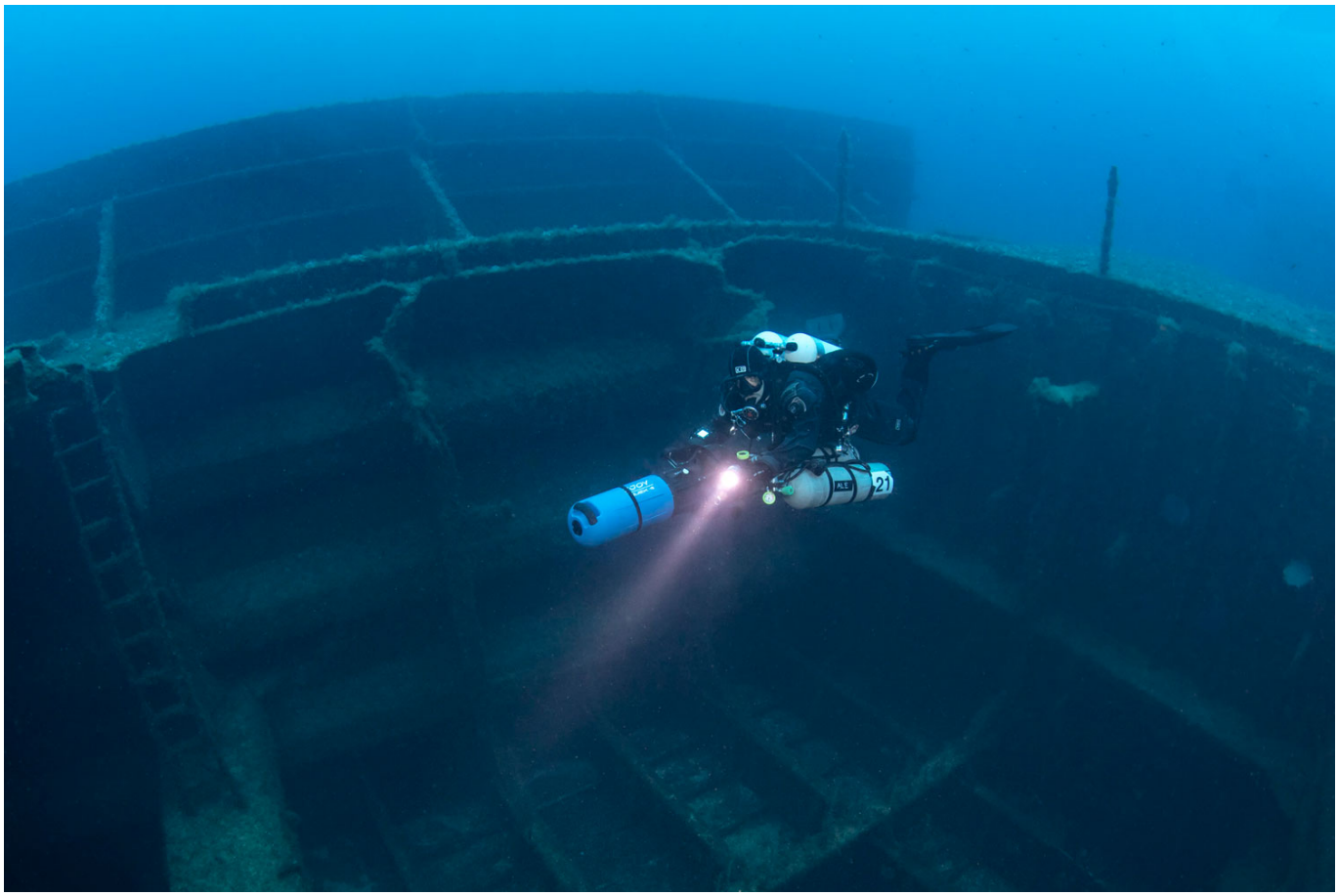

Can medication dosages be adjusted before diving?

Doctors may temporarily adjust medication dosages before diving to minimize risks. Reducing dosages can help limit potential side effects that could impair diving safety. A tailored approach ensures that medications are safe under diving conditions, balancing the need for treatment with dive-specific risks.

Understand your medication’s effects on diving

Medications can affect the body in various ways while diving. Beta-blockers may lower your heart rate and impact physical performance. Some antihistamines and sedatives cause drowsiness or disturb your balance. Hormonal treatments can sometimes cause side effects that interfere with safe diving.

One such example are progestin-based injectable contraceptives (e.g. Depo-Provera). While effective, they may have has potential side effects that can raise concerns. One concern is bone density loss over long-term use. Lower bone density increases the risk of fractures, for example when managing heavy gear or climbing boat ladders.

Divers who use medications on a regular basis are therefore advised to undergo a full medical evaluation before diving and consult with a doctor to determine if adjustments are necessary.

Monitor your body’s response during dives

Watch closely how your body reacts during and after each dive. Keep a detailed dive log, including your medication and dive conditions. Note any unusual symptoms like headaches, dizziness, or nausea after diving.

These signs might also indicate medication side effects or diving complications. If you experience any abnormal symptoms, stop diving immediately. Seek medical advice quickly to prevent worsening health issues.

Regular monitoring helps you avoid dangerous situations while diving. It also supports long-term health and safe underwater experiences. Stay aware to enjoy diving with greater confidence and safety.



How can dizziness be distinguished from seasickness?

Dizziness caused by medication side effects or diving complications can feel more intense than seasickness. Seasickness also resolves quicker in most cases. Besides being a potential side effect of medication, persistent vertigo can also signal a serious injury like inner-ear barotrauma or inner-ear decompression sickness.

Plan safer dives for better health and safety

Adjust your dive plans to fit your health and medication schedule. Avoid deep or extended diving if your medication affects your heart or breathing. Besides physical performance, changes to breathing and heart rate may also impact gas exchange and susceptibility to decompression sickness.

Divers on such medications are therefore advised to use a slower ascent rate and do longer safety stops. Always make sure your buddy knows your medical background and needs, so that they can offer support.

Following conservative diving profiles reduces stress and physical strain during each session. Careful planning improves safety and comfort every time you go underwater. Being prepared lets you enjoy diving with fewer health-related worries.

How can medication affect your breathing during a dive?

Certain medications, particularly those that affect the respiratory system, can make breathing more difficult underwater. Medications like sedatives and painkillers may impair respiratory drive or slow down breathing. Understanding how your medications interact with diving conditions is critical to maintaining safe breathing patterns underwater.



Keep emergency information accessible

Carry a list of your medications and health conditions while diving. Inform the dive operator in advance about any medical concerns. Keep an emergency information card with you or wear a medical ID bracelet.

Such bracelets can be essential for people with chronic conditions or serious allergy risks. they allow first responders to quickly access vital health information and improve emergency response times. Products in this category range from engraved metal bands to digital bracelets linked with health apps.

Are digital health bracelets more effective than traditional ones?

Digital health bracelets offer added functionality, such as syncing with health apps. This allows for a more detailed understanding of your health conditions and medication status. While traditional bracelets are effective, digital ones enhance accessibility and accuracy.

In summary

Diving safely while taking regular medication depends on preparation and informed health decisions. Talk openly with your doctor and dive operator to understand potential risks and drug interactions. Keep a close eye on how you feel before, during, and after each dive. Plan each dive conservatively and allow time for your body to adjust properly. Medical ID bracelets can help responders to make better decisions.

Stay current on guidelines that affect diving with medications or health conditions. Responsible divers should prioritize safety, especially when chronic conditions or long-term medications pose additional risks.